

CLASS A INDUSTRIAL PARK | 991,038 SF TOTAL AVAILABLE
CHAPIN ROAD & ALEMEDA STREET • FORT WORTH, TEXAS 76126

FOR LEASE



OWNED & DEVELOPED BY



ARES
INDUSTRIAL
MANAGEMENT

LEASED & MANAGED BY



LEASING CONTACTS

Matt Carthey • 817.710.1111 • mcarthey@holtlunsford.com
Thomas Grafton • 817.632.6152 • tgrafton@holtlunsford.com



WEST WORTH COMMERCE CENTER

SITE PLAN



BUILDING SPECS | BUILDING A

- 104,843 SF
- Divisible to 26,210 SF
- 32' clear height
- Rear-load configuration
- 124 car parks
- 135' truck court
- 180' building depth
- 30 dock doors - 9' x 10'
- Two (2) drive-in ramps - 14' x 16'
- 52' x 40' column spacing
- 60' staging bays
- 6" reinforced slabs
- 60 mil TPO roofing
- R-25 insulation
- LED lighting throughout
- ESFR sprinkler system

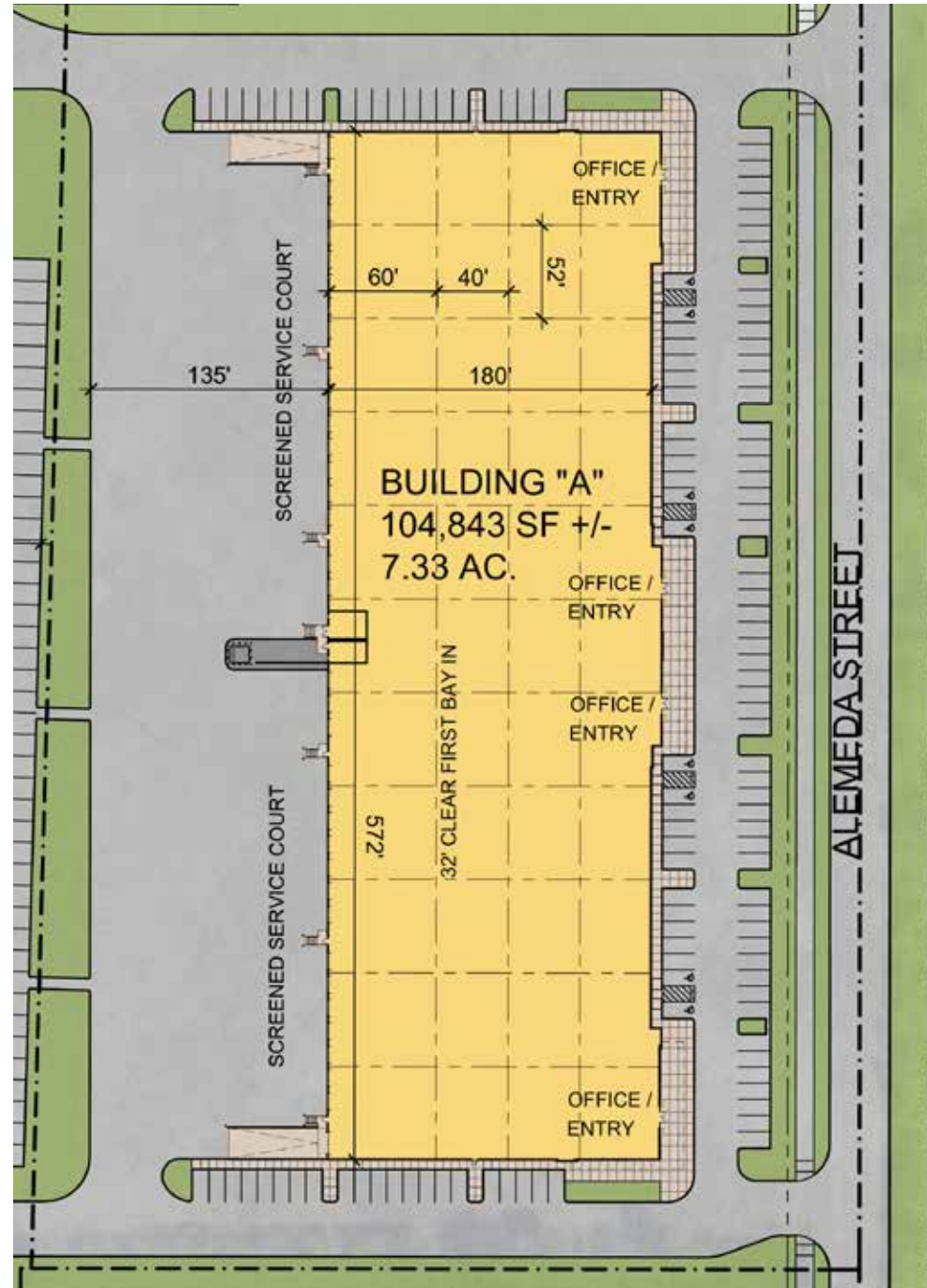

BUILDING SPECS | BUILDING B

- 282,557 SF
- Divisible to 70,639 SF
- 36' clear height
- Cross-dock configuration
- 230 car parks
- 42 trailer parks
- 135' - 185' truck court
- 320' building depth
- 102 dock doors - 9' x 10'
- Four (4) drive-in ramps - 14' x 16'
- 54' x 50' column spacing
- 60' staging bays
- 6" reinforced slabs
- 60 mil TPO roofing
- LED lighting throughout
- ESFR sprinkler system
- Ability to fully secure truck courts for up to 4 tenants

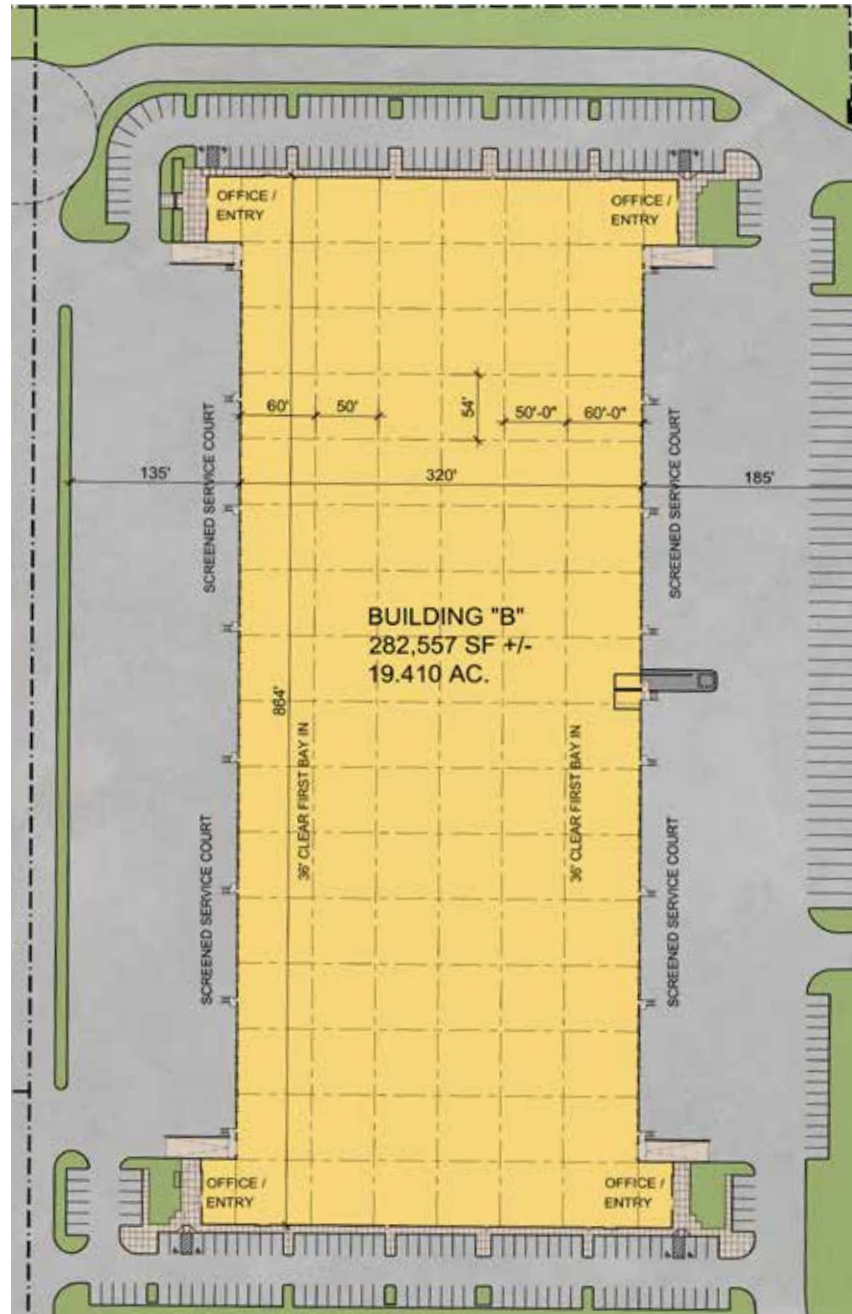



BUILDING SPECS | BUILDING C

- 176,817 SF
- Divisible to 44,204 SF
- 32' clear height
- Rear-load configuration
- 242 car parks
- 68 trailer parks
- 185' truck court
- 210' building depth
- 48 dock doors – 9' x 10'
- 2 drive-in ramps – 14' x 16'
- 52' x 50' column spacing
- 60' staging bays
- 6" reinforced slabs
- 60 mil TPO roofing
- LED lighting throughout
- ESFR sprinkler system

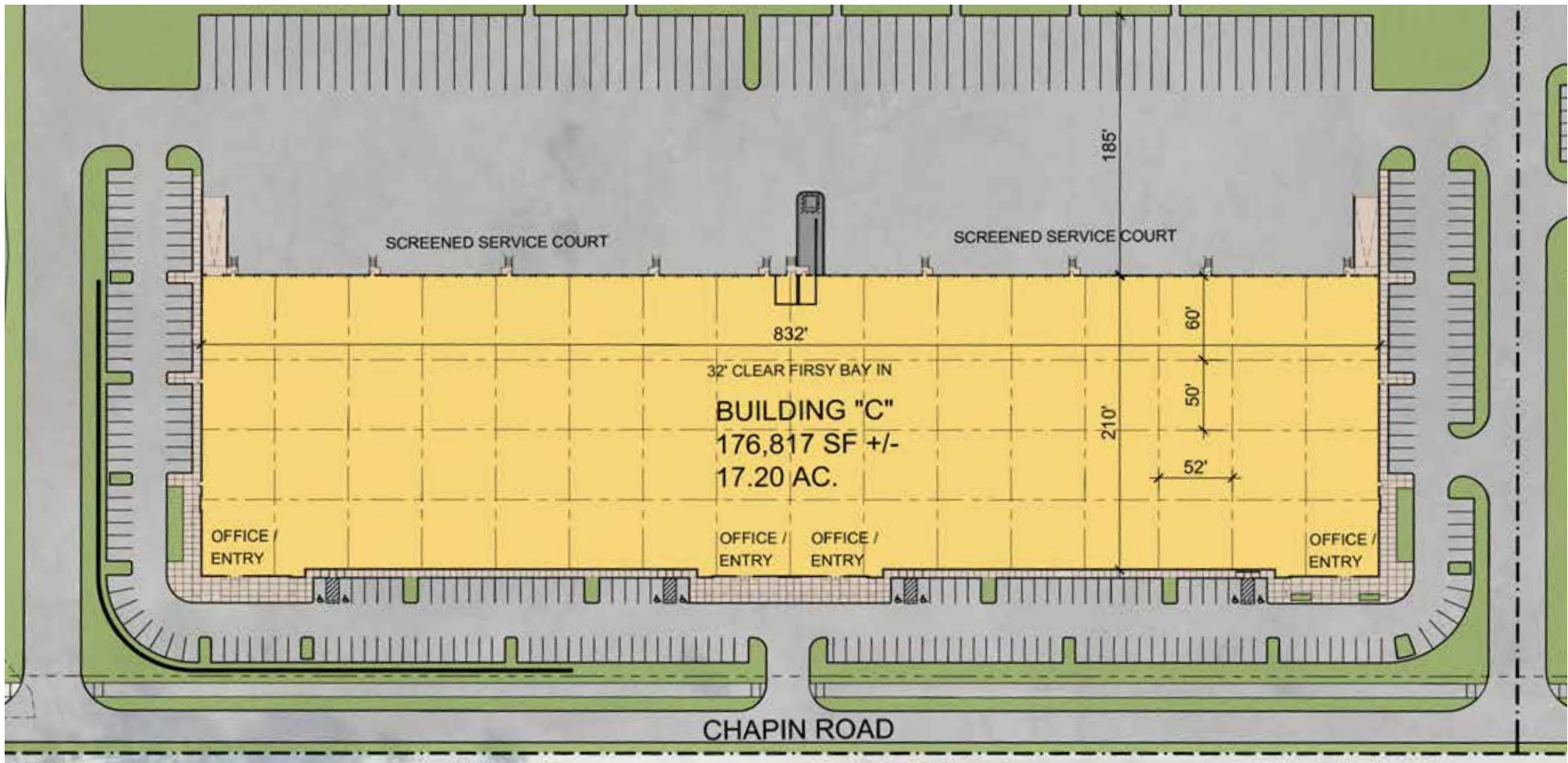

BUILDING SPECS | BUILDING D

- 426,821 SF
- Divisible to 106,705 SF
- 36' clear height
- Cross-dock configuration
- 276 car parks
- 115 trailer parks
- 185' truck court
- 470' building depth
- 94 dock doors – 9' x 10'
- Four (4) drive-in ramps – 14' x 16'
- 54' x 50' column spacing
- 60' staging bays
- 7" reinforced slabs
- 60 mil TPO roofing
- LED lighting throughout
- ESFR sprinkler system
- Ability to fully secure truck courts for up to 4 tenants

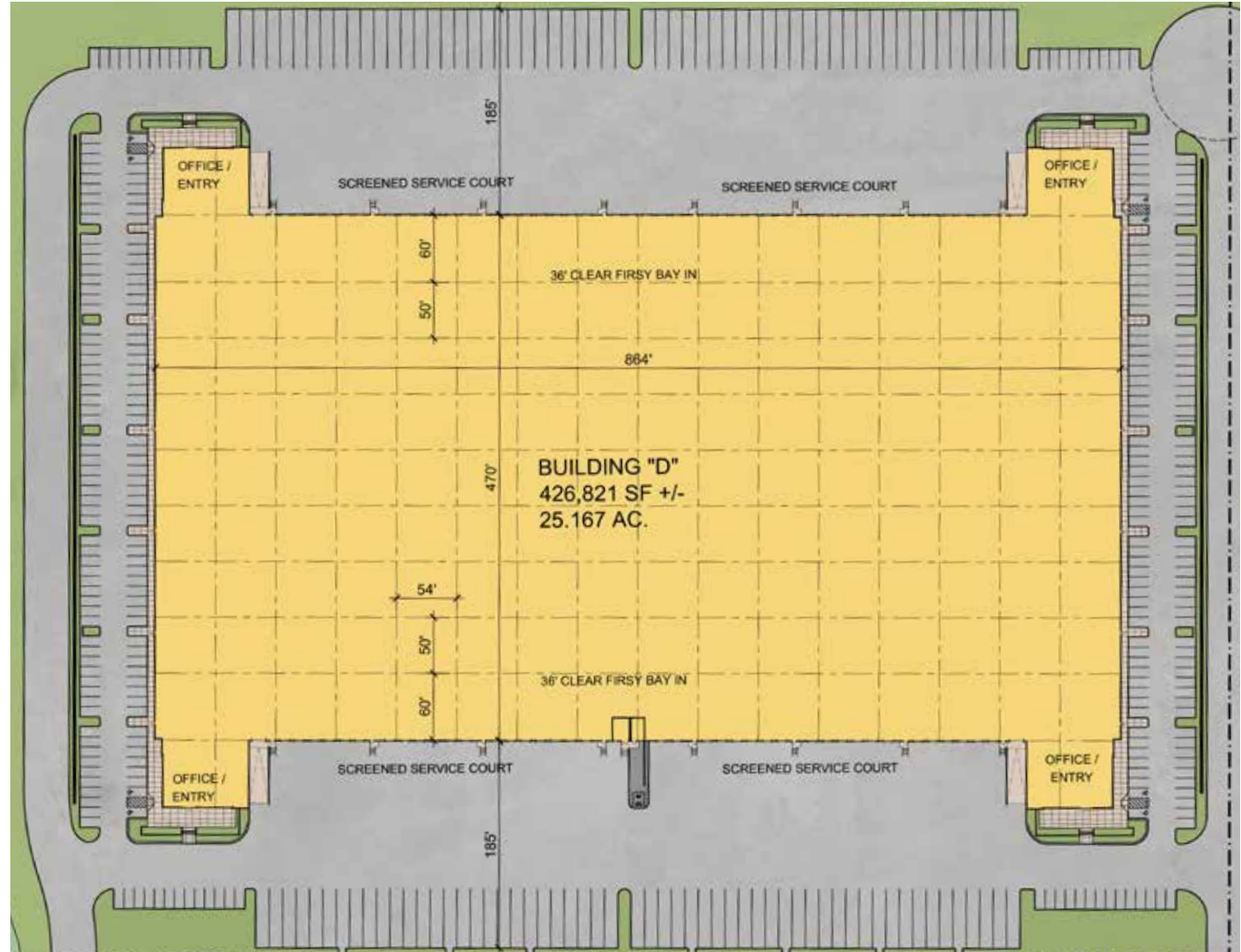

 **WEST WORTH**
COMMERCE CENTER

 **INGRESS**

 **EGRESS**

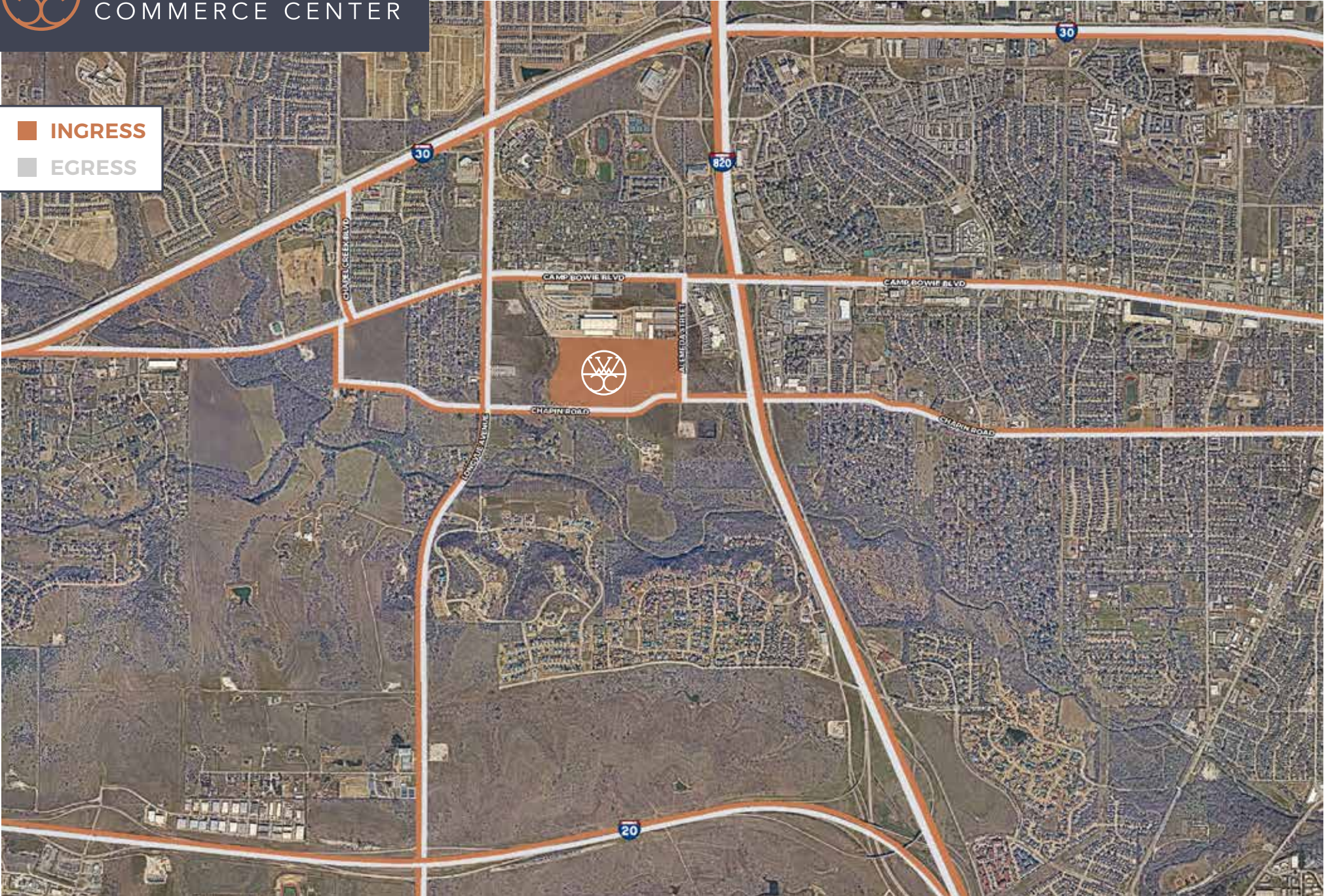



WEST WORTH COMMERCE CENTER

SITE STRENGTHS

- Class A industrial park totaling 991,704 SF
- Options ranging from 20,000 - 426,981 SF
- State of the art building amenities
- Dedicated spine roads, queuing lanes and circulation drives
- Ability to secure building perimeters
- Corporate tenant mix
- Multiple tenant flight to quality opportunities
- West Fort Worth housing growth - 20,000 homes platted within 8 miles
- Proximity to Interstates 20 & 30
- Proximity to executive and labor housing
- Proximity to retail amenities
- Robust labor force

AMENITIES/NEARBY TENANTS





WEST WORTH
COMMERCE CENTER



OWNED & DEVELOPED BY



ARES
INDUSTRIAL
MANAGEMENT

LEASED & MANAGED BY



LEASING CONTACTS

Matt Carthey
817.710.1111
mcarthey@holtlunsford.com

Thomas Grafton
817.632.6152
tgrafton@holtlunsford.com



Information About Brokerage Services



Texas law requires all real estate license holders to give the following information about brokerage services to prospective buyers, tenants, sellers and landlords.

TYPES OF REAL ESTATE LICENSE HOLDERS:

- **A BROKER** is responsible for all brokerage activities, including acts performed by sales agents sponsored by the broker.
- **A SALES AGENT** must be sponsored by a broker and works with clients on behalf of the broker.

A BROKER'S MINIMUM DUTIES REQUIRED BY LAW (A client is the person or party that the broker represents):

- Put the interests of the client above all others, including the broker's own interests;
- Inform the client of any material information about the property or transaction received by the broker;
- Answer the client's questions and present any offer to or counter-offer from the client; and
- Treat all parties to a real estate transaction honestly and fairly.

A LICENSE HOLDER CAN REPRESENT A PARTY IN A REAL ESTATE TRANSACTION:

AS AGENT FOR OWNER (SELLER/LANDLORD): The broker becomes the property owner's agent through an agreement with the owner, usually in a written listing to sell or property management agreement. An owner's agent must perform the broker's minimum duties above and must inform the owner of any material information about the property or transaction known by the agent, including information disclosed to the agent or subagent by the buyer or buyer's agent. **An owner's agent fees are not set by law and are fully negotiable.**

AS AGENT FOR BUYER/TENANT: The broker becomes the buyer/tenant's agent by agreeing to represent the buyer, usually through a written representation agreement. A buyer's agent must perform the broker's minimum duties above and must inform the buyer of any material information about the property or transaction known by the agent, including information disclosed to the agent by the seller or seller's agent. **A buyer/tenant's agent fees are not set by law and are fully negotiable.**

A buyer/tenant's agent fees are not set by law and are fully negotiable.

AS AGENT FOR BOTH - INTERMEDIARY: To act as an intermediary between the parties the broker must first obtain the written agreement of *each party* to the transaction. The written agreement must state who will pay the broker and, in conspicuous bold or underlined print, set forth the broker's obligations as an intermediary. A broker who acts as an intermediary:

- Must treat all parties to the transaction impartially and fairly;
- May, with the parties' written consent, appoint a different license holder associated with the broker to each party (owner and buyer) to communicate with, provide opinions and advice to, and carry out the instructions of each party to the transaction.
- Must not, unless specifically authorized in writing to do so by the party, disclose:
 - o that the owner will accept a price less than the written asking price;
 - o that the buyer/tenant will pay a price greater than the price submitted in a written offer; and
 - o any confidential information or any other information that a party specifically instructs the broker in writing not to disclose, unless required to do so by law.

AS SUBAGENT: A license holder acts as a subagent when aiding a buyer in a transaction without an agreement to represent the buyer. A subagent can assist the buyer but does not represent the buyer and must the interests of the owner first.

TO AVOID DISPUTES, ALL AGREEMENTS BETWEEN YOU AND A BROKER SHOULD BE IN WRITING AND CLEARLY ESTABLISH:

- The broker's duties and responsibilities to you, and your obligations under the representation agreement.
- Who will pay the broker for services provided to you, when payment will be made and how the payment will be calculated.

LICENSE HOLDER CONTACT INFORMATION: This notice is being provided for information purposes. It does not create an obligation for you to use the broker's services. Please acknowledge receipt of this notice below and retain a copy for your records.

Holt Lunsford Commercial, Inc.	359505	hlunsford@holtlunsford.com	972.241.8300
Licensed Broker/Broker Firm Name or Primary Assumed Business Name	License No.	Email	Phone
Mario Zandstra	312827	mzandstra@holtlunsford.com	972.241.8300
Designated Broker of Firm	License No.	Email	Phone
	License No.	Email	Phone
Licensed Supervisor of Sales Agent/Associate	License No.	Email	Phone
	License No.	Email	Phone
Sales Agent/Associate's Name	License No.	Email	Phone